

## How do you exchange data?

### Importing and Exporting Gedcom Files (or other formats)

All the major genealogy programs have a way to import and export data.

1. From prior versions of the program.
2. In formats for other programs.
3. In a standard format useable by many different programs.

## Exporting

1. Family Tree Maker allows exports to several versions of Family Tree Maker and Gedcom files.

From the file menu:

- a. Export
- b. Select the appropriate items to export.

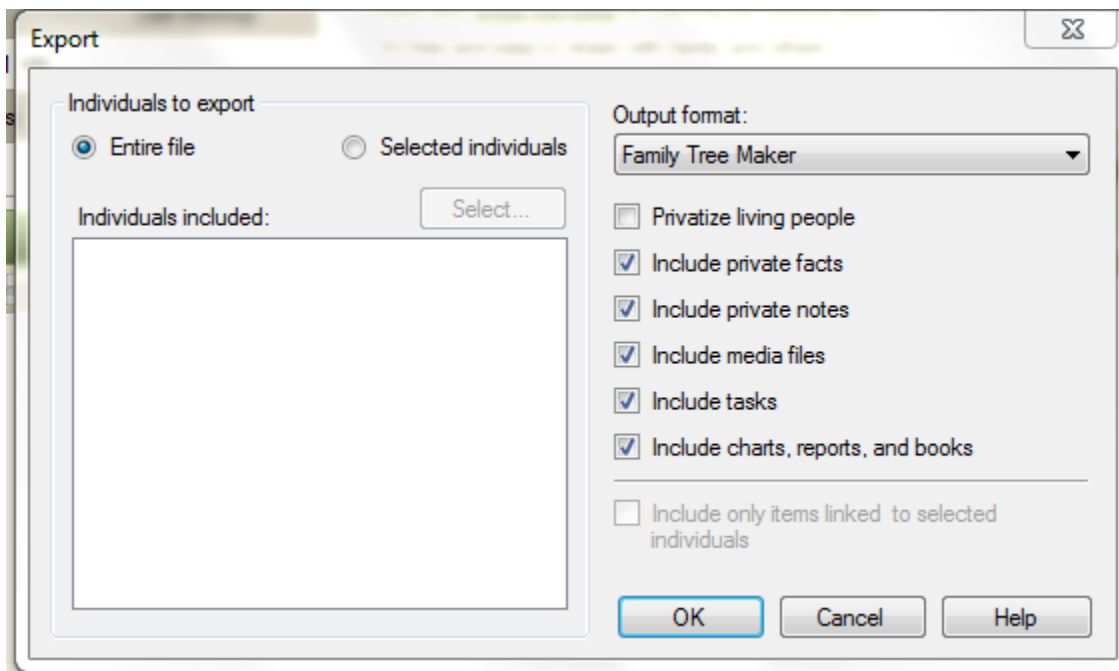

- c. Click "OK" and sit back.
2. Rootsmagic only will export to Gedcom files.

Again, from the file menu:

- a. Click "Export."
- b. The only format is Gedcom:



- f. Click "OK" again, name and locate the file, then sit back.
- 3. Legacy exports to Legacy, Gedcom and Clooz files. Clooz files include a limited set of facts, all the names, birth dates, marriage dates and death dates.
  - a. Go to the File menu and select "Export to."
  - b. Gedcom gives you more options, including the file type and character set.

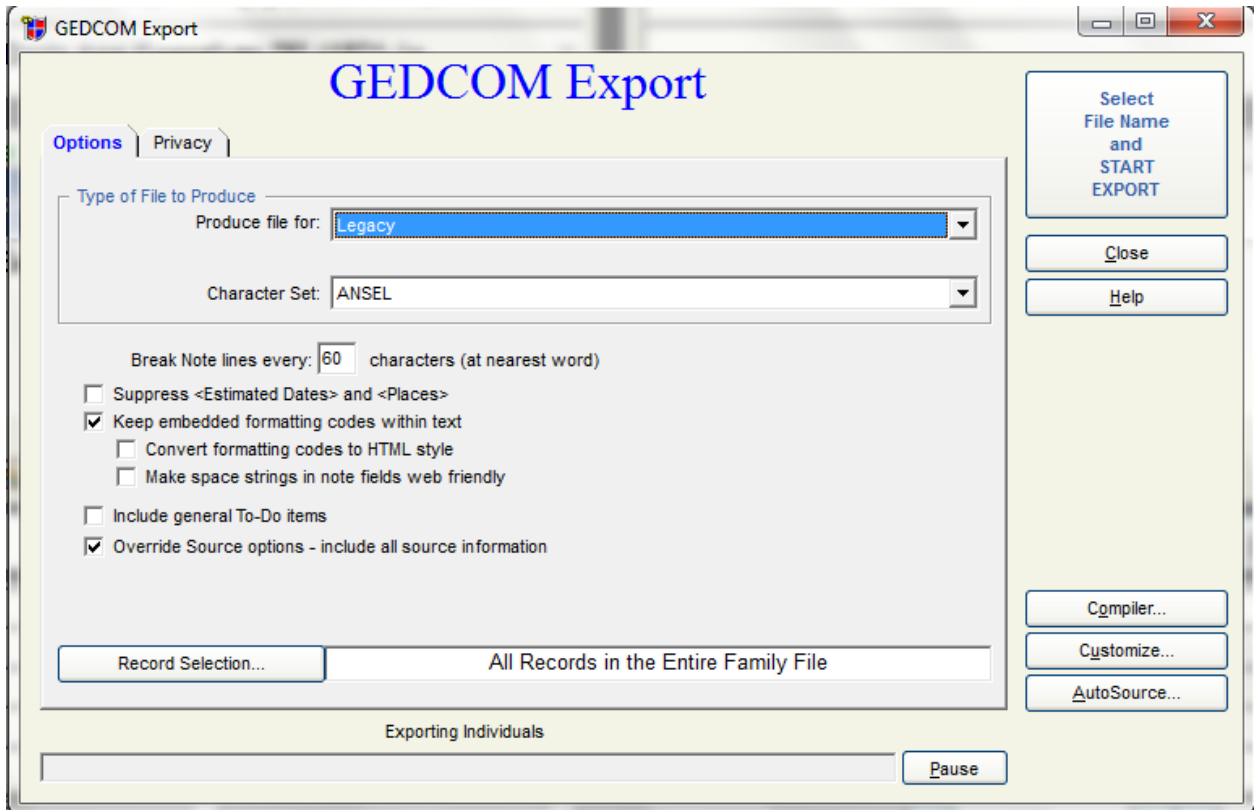

- c. Legacy gives you many more options.
  - i. Record selection.

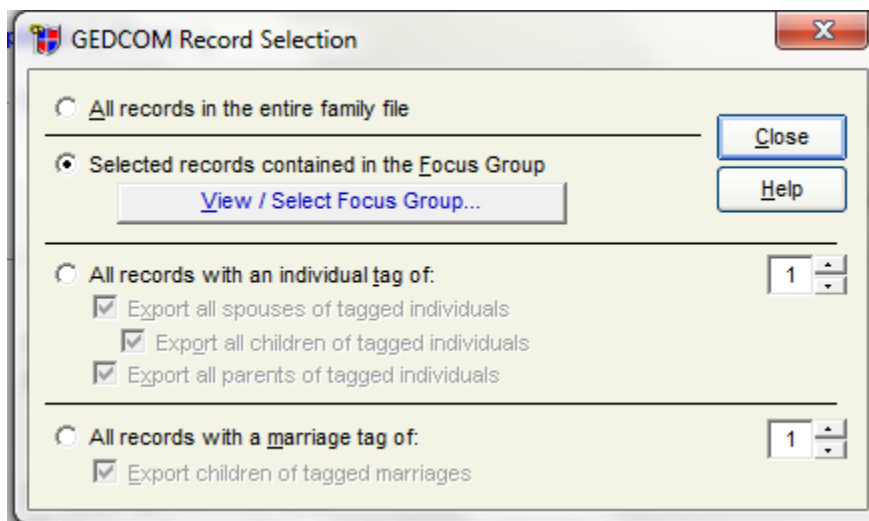

Selection choices including all, focus groups and tagged.

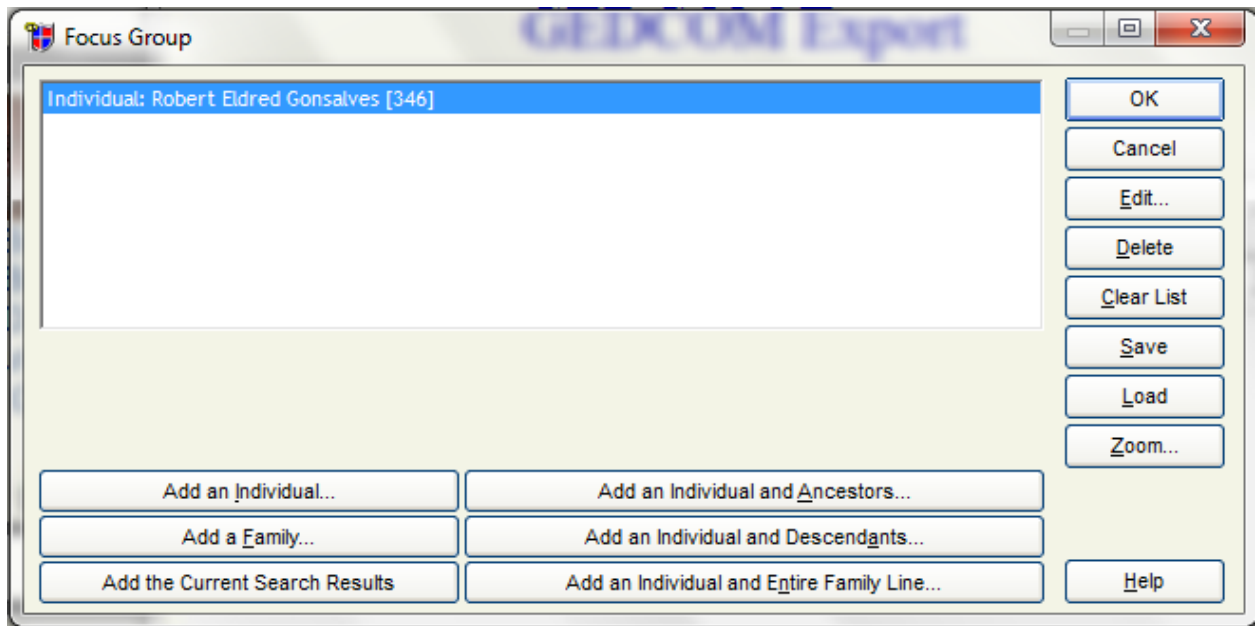

Once you select “Focus Group,” you get a host of other choices.

- ii. You also can customize further, by clicking on the “Customize” button.

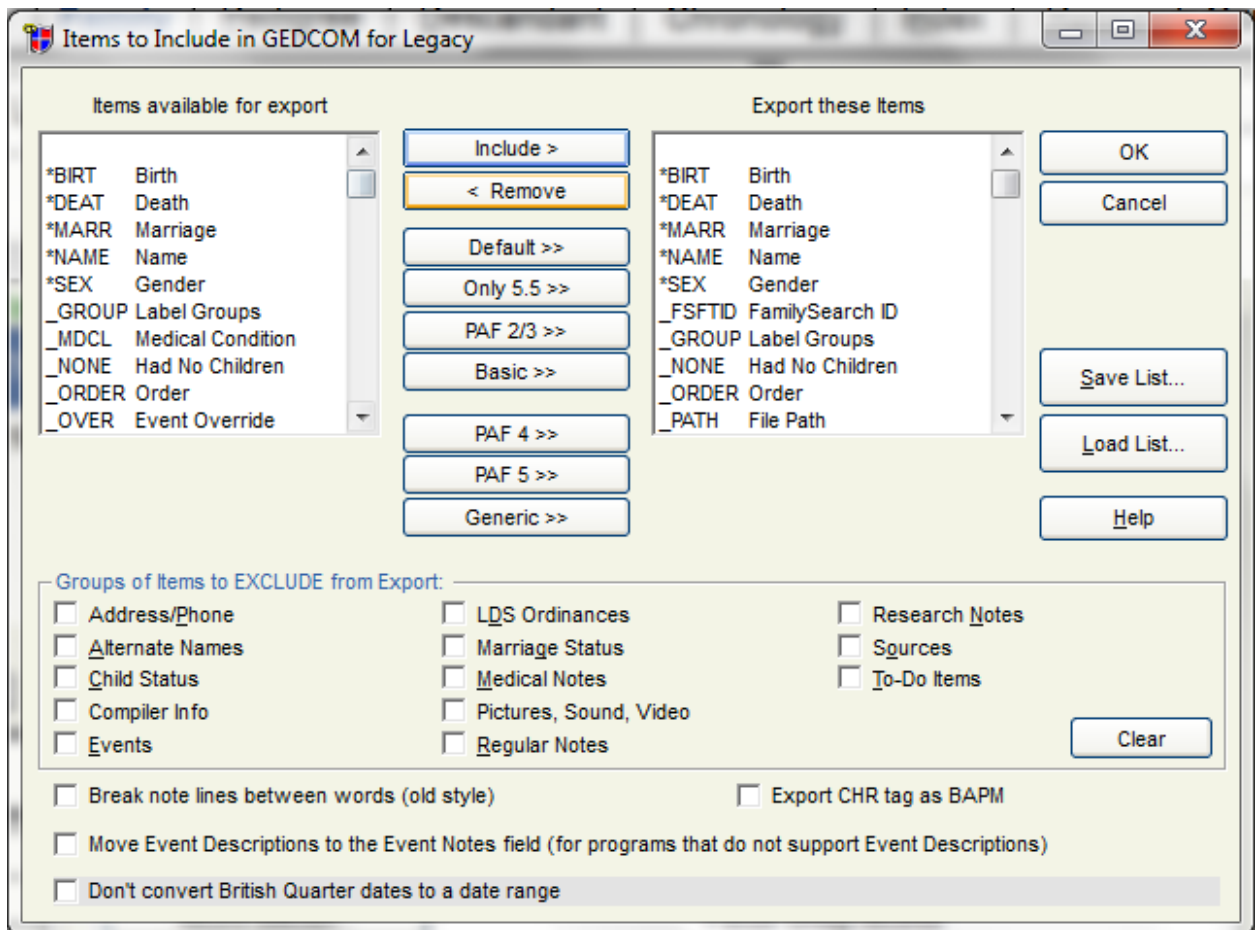

Once completed, you click “OK” several times and wait for the export.

## Importing

1. Family Tree Maker allows you to import as a new tree from FTM files, GEDCOM, PAF, Legacy or The Master Genealogist (TMG). You can also download a tree from Ancestry.com.

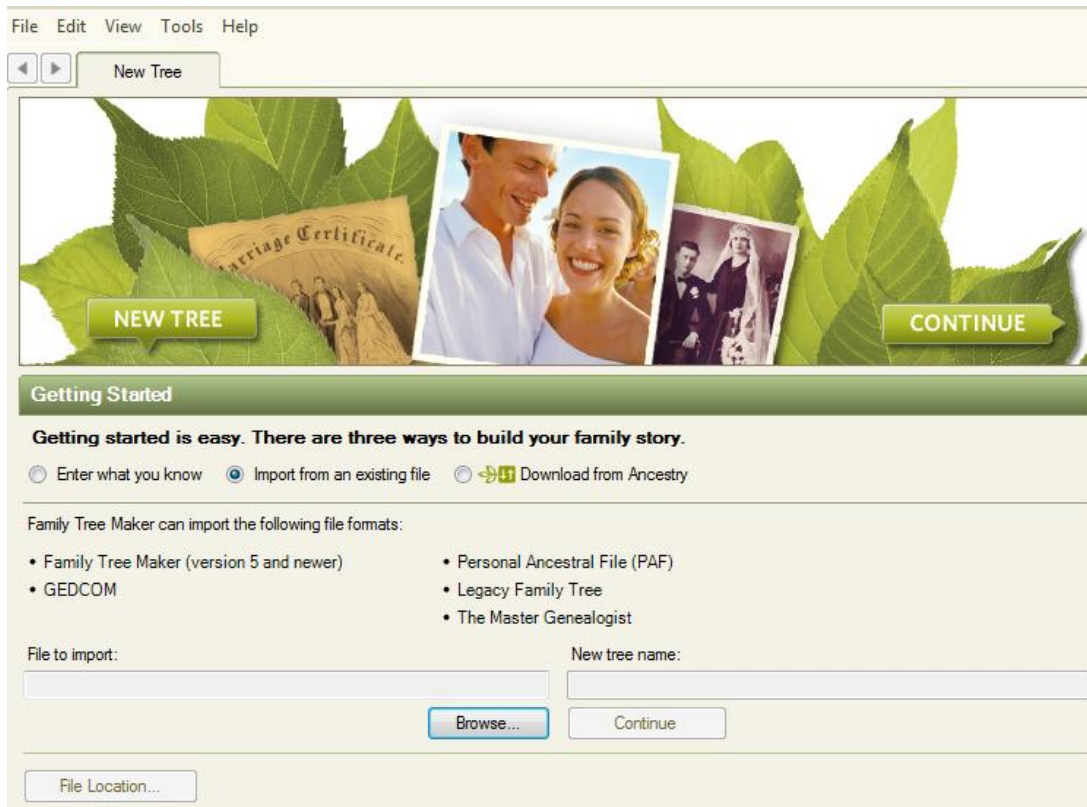

- a. When you click continue after selecting your file, FTM does an analysis of the file, then will do the import.
- b. Make sure that you provide a different tree name.

2. Rootsmagic will import multiple file formats.

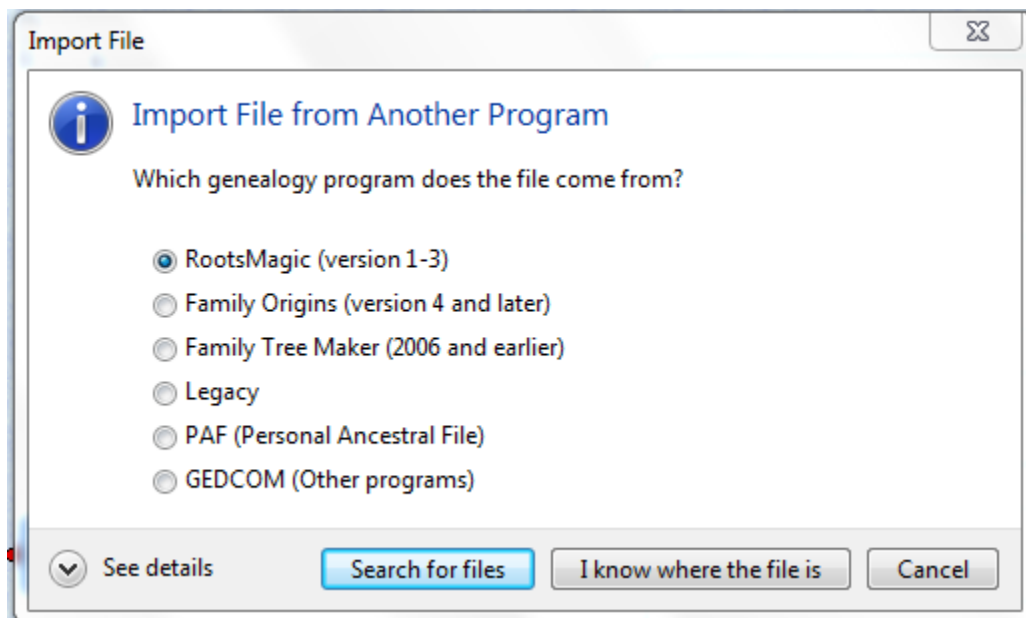

- a. It can search for files if you don't remember where the file is.
- b. Once the file is located, you have more options:

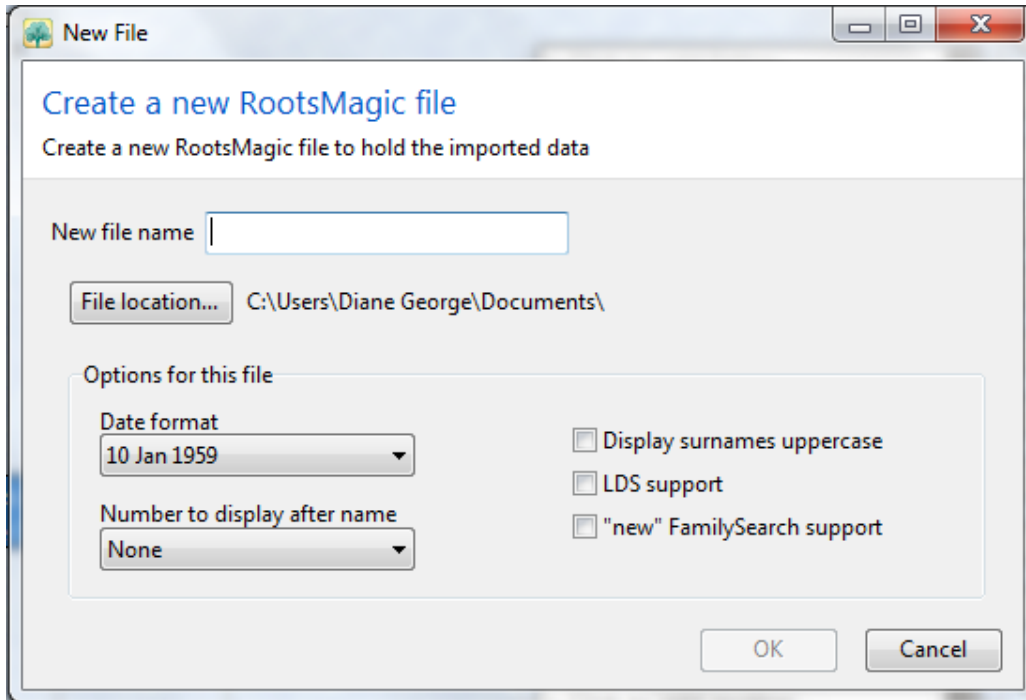

- c. Once you enter the new file name and change any options you want, click "OK" and the import will begin.

3. Legacy allows imports of GEDCOM, PAF and Legacy files. It also has a help utility to assist with exports of GEDCOM files from multiple programs, including some that are not very well known. Legacy gives you the option of importing to a new file or adding the data to your existing file.

- a. Select Import From from the file menu. Indicate where the file is to be imported.

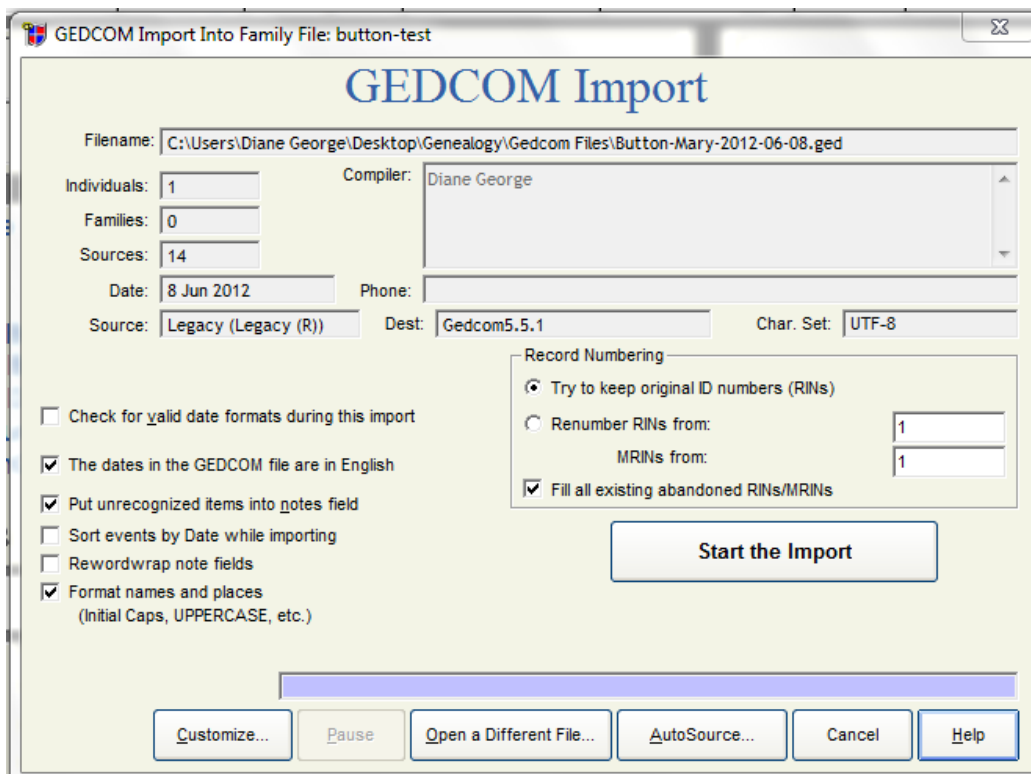

Then select from the options shown. Customize allows you to be very specific about what gets imported.

- b. Once you select your options, click on “Start the Import.”

### Exporting to Gedcom in Reunion

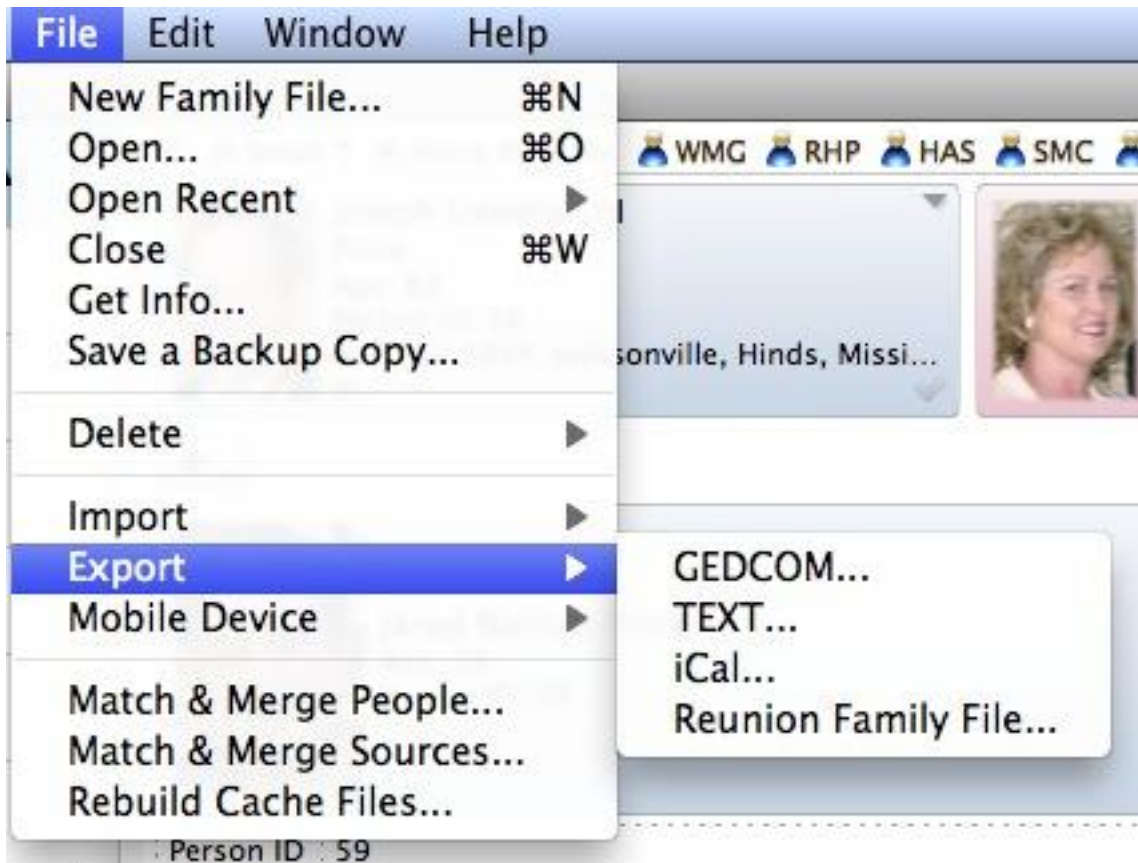

### Exporting – General Tab

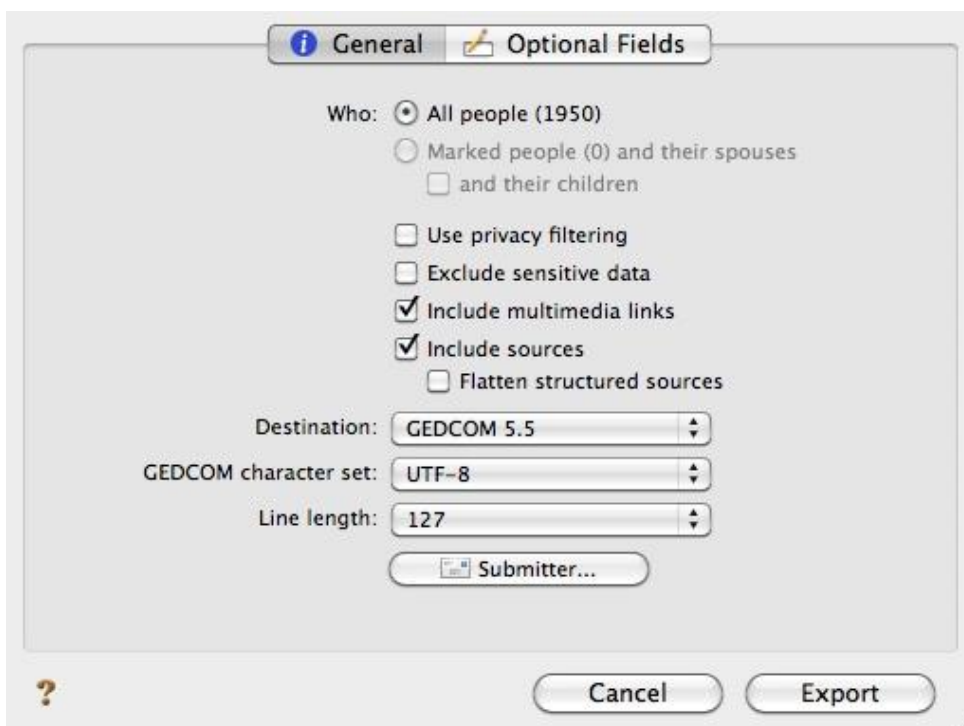

Click on File>Export> to get this general settings screen

## Exporting – Optional Fields

Person Fields			Family Fields		
Name	Tag	Export	Name	Tag	Export
Address	ADDR	<input checked="" type="checkbox"/>	Address	ADDR	<input checked="" type="checkbox"/>
Baptism	BAPM	<input checked="" type="checkbox"/>	Annulment	ANUL	<input checked="" type="checkbox"/>
Baptism LDS	BAPL	<input checked="" type="checkbox"/>	Civil Union	UNIO	<input checked="" type="checkbox"/>
Biography	BIOG	<input checked="" type="checkbox"/>	Common Law	CLAW	<input checked="" type="checkbox"/>
Burial	BURI	<input checked="" type="checkbox"/>	Domestic Partnership	DPAR	<input checked="" type="checkbox"/>
Cause of death	CAUS	<input checked="" type="checkbox"/>	e-mail	EMAL	<input checked="" type="checkbox"/>
Census	CENS	<input checked="" type="checkbox"/>	FAX	FAX	<input checked="" type="checkbox"/>
Changed Date	CHAN	<input checked="" type="checkbox"/>	Misc. Event	EVEN	<input checked="" type="checkbox"/>
Christening	CHR	<input checked="" type="checkbox"/>	Misc. Notes	NOTE	<input checked="" type="checkbox"/>
Confirmation	CONF	<input checked="" type="checkbox"/>	Phone	PHON	<input checked="" type="checkbox"/>
Confirmation LDS	CONL	<input checked="" type="checkbox"/>	Sealing Spouse	SLGS	<input checked="" type="checkbox"/>
Do Not Print	DONP	<input checked="" type="checkbox"/>	Separation	SEPA	<input checked="" type="checkbox"/>
e-mail	EMAL	<input checked="" type="checkbox"/>	Unique ID	_UID	<input checked="" type="checkbox"/>
Education	EDUC	<input checked="" type="checkbox"/>	Unmarried	UMAR	<input checked="" type="checkbox"/>
Email	EMAIL	<input checked="" type="checkbox"/>	Web Page	URL	<input checked="" type="checkbox"/>
Employment	EMPL	<input checked="" type="checkbox"/>			
Endowment	ENDL	<input checked="" type="checkbox"/>			
Eye color	EYES	<input checked="" type="checkbox"/>			
Family History	FAMH	<input checked="" type="checkbox"/>			
FAX	FAX	<input checked="" type="checkbox"/>			
Graduation	GRAD	<input checked="" type="checkbox"/>			
Hair color	HAIR	<input checked="" type="checkbox"/>			
Height	HEIG	<input checked="" type="checkbox"/>			
Hobbies	HOBB	<input checked="" type="checkbox"/>			

Include event memos

Cancel Export

Include sources

- GEDCOM 4.0
- GEDCOM 5.5
- Ancestry.com

th: 127

Include multimedia links

- Macintosh
- Windows
- MS-DOS
- ANSEL
- UTF-8
- Unicode

Submitter...



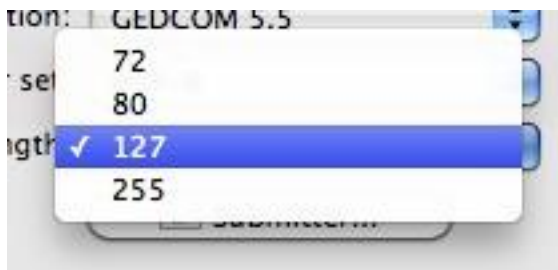

### GEDCOM Submitter

Name:

Address:

Phone:

E-Mail:

Web Page:

?  Initial Caps

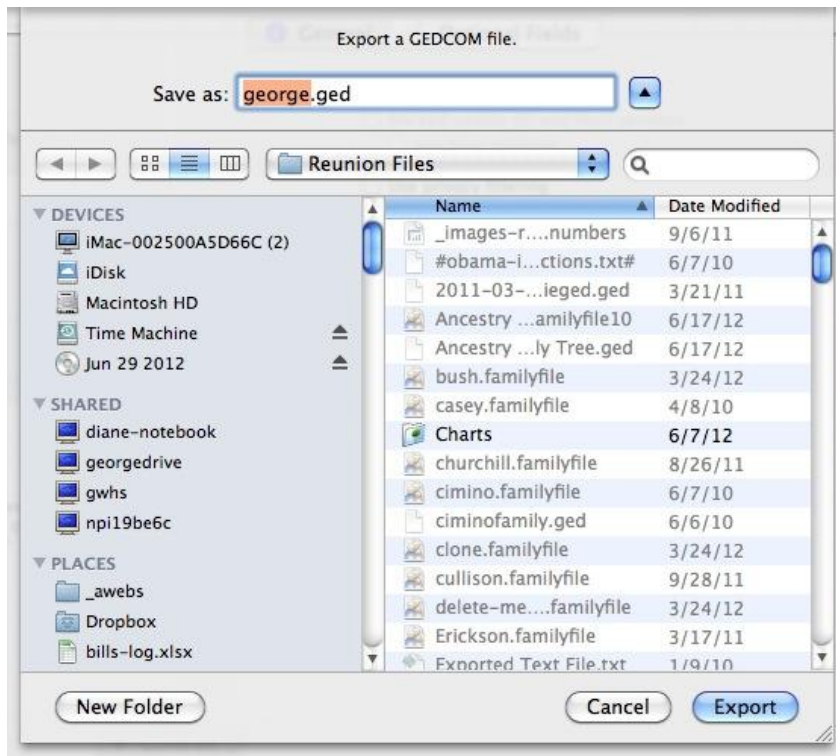

## Importing into Reunion

